Sandy Island

1977

ANNUAL REPORT

Robert C. Andrews
Resident Director

* * * * * * * * * * * * * * * * * WINTER MAILING * * * * * * * * * * * * * * * * *

Included in the winter mailing were the annual newsletter, Annual Reunion announcement, and Preregistration materials for camper vacations (Appendix A). Along with confirmations, a second letter was sent, stating twenty points to make vacations at Sandy More pleasant (Appendix B).

* * * * * * * * * * * * * * * * * * REUNION 1977 * * * * * * * * * * * * * * * * * *

The season was off to a great start with the Annual Reunion. Attendence rose from 189 (1976) to 263, mainly due to the change of location, menu, and cost to participants. Before the evening was over, the Elks Hall and Hart Brothers' Caterers were contracted again for the 1978 Reunion (Appendix A).

* PRESEASON *

Crew members remained the same as in previous years with the Andrews family (Director & Cook), the Cady family (Operations Manager & Cabin Checker), Laurie and Mary Roberts (Plumbing-Welding & Cook), and the Newlyweds, Paul and Linda Maxwell (Electrician).

Projects undertaken included a full check and/or installation of the water, sewer, electrical, refrigeration, and communication systems. In addition, a "kitchen" sink was installed in the Chef's cabin, "Menagerie"; a new bell and tower materials were acquired; a large boulder that was in the way of the bocce court was removed; the tennis courts were professionally prepared; the program office was moved to the wing of the stage; and the kitchen's grease pit was completely shoveled out, making it ready for the new season of cooking.

* * * * * * * * * * * * * * * * * * * WORK WEEKEND * * * * * * * * * * * * * * * * * * *

Those attending this year included: Grace Steward, Niles Titler, Ginny Martin, the Arnold Carlson family, Bob Jones, Brian, the John Haddad family, Tom and Millie Meagher, the James Dougeniks, Dan Whalen, Holly Tracy, Tom Henry, Jean Valin, Carl and Priscilla Garafalo, Dick and Mark Allen, the Henry Lafleur family, Bill and Ruth Tracy, Matt Espinola, Bob and Peg Allen, Loring Stephens, Ellie and Robert Dinneen, John Driscoll, Staffers and Weekenders.

Major projects included: the beautification of Kum-N-Go - cabin cleaning - ballfield preparation - painting - digging the hole for the bell tower foundation - bell tower construction - curtain-making - waterfront wall retaining (1/3 complete) - stump removal - construction of second new bocce court - polishing the bell - removal of the old wateredge bocce court - and numerous other makeready jobs.

* STAFF WEEK *

In addition to the numerous makeready projects that take place each year during the week just prior to the opening of camp, the following were accomplished:

- completion of bocce court
- completion of waterfront retaining wall
- moving the cabin "Die Niedhohle" to new site near chapel; name altered to "Jus-tu".

* * * * * * * * * * * * * * * * * * * THE SEASON * * * * * * * * * * * * * * * * * * *

As seen by the cover of this report, the 1977 season can be best characterized as "the year of the BELL". In regard to the campers, staffers, and accomplishments, each year seems to be better than the last. The following major projects occurred during the 9½ week season:

- raising of bell tower and installation of bell
- acquisition and installation of roofing shingles on the entire dining hall roof and the back side of the lodge roof...an outstanding contribution of Bird and Son of Walpole, Massachusetts
- continuation of stone and concrete slab work at North Dock
- resurrection of old metal small dock system on the waterfront
- leveling of Front Dock (again)
- completion of living room in "Kum-N-Go"
- ACA visitation and reaccreditation
- expansion of volleyball courts to two
- placing of new set of 4 beams under the lodge dance floor
- second set of flood lights at Bocce courts
- much staining and painting
- initiation of the Friday night "Sandy Banquet" each week wherein steak was the main course
- re-establishment of the longer Labor Day Weekend through the noon meal on Monday with camper boats departing during the afternoon
- refinement of the tennis court time draw to the finest ever for all interested persons
- preparation and posting of "Camper Information/Policies" in each cabin (Appendix C)
- formal dedication of "Kum-N-Go" on Labor Day Weekend, the Baldwin Steward Memorial Cabin.

- new pilings were driven at the end of North Dock.

CAMPER STATISTICS

TOTAL CAMPER ATTENDANCE -- 5-YEAR COMPARISON CHART

	1973	1974	1975	1976	1977
First	160	161	161	144	144
Second	152	155	167	148	144
Third	157	154	166	161	149
Fourth	173	177	172	171	156
Fifth	150	176	180	158	155
Sixth	159	163	176	152	163
Seventh	169	164	171	153	164
Eighth	175	181	158	155	151
Ninth	166	157	178	154	151
Labor Day Weekend	172	171	171	170	173
Total Attendance	1633	1659	1700	1566	1550
Total Different Campers	1204	1362	1363	1215	1252

Years Attended	1	2	3	4	5	6-10	11-15	16-20	21-25	26-30	31-60
Camper Units (Singles-Couples-Families)	59	37	27	32	30	59	43	17	20	13	14

Total Units Served . . . 351

Percentage of total for first-year people . . . 16.9 % (UNITS)

CAMPER UNIT BY STATE

Massachusetts	233
New York	31
New Jersey	17
Connecticut	14
Pennsylvania	14
New Hampshire	9

Delaware, Maryland, Ohio, Rhode Island - 7 each
Illinois, Missouri, Tennessee, Virginia, Vermont - 2 each
Florida, Indiana, Maine, Michigan, South Carolina, Texas, Wisconsin, Belgium - 1 each

1977 AGE DISTRIBUTION BY WEEKS

WEEKS:	7/2-7/9	7/9-7/16	7/16-7/23	7/23-7/30	7/30-8/6	8/6-8/13	8/13-8/20	8/20-8/27	8/27-9/3	Labor Day Weekend	Totals	Different Camper Totals
AGES:												
Infants	3	0	0	1	0	0	0	1	1	0	6	6
1-3	7	6	2	2	4	1	3	4	8	4	41	33
4-6	10	5	7	8	11	5	9	15	18	7	95	85
7-9	11	9	10	14	17	10	20	29	23	8	151	129
10-12	10	17	18	13	19	15	14	18	15	11	150	124
13-15	9	21	20	20	13	27	21	11	10	7	159	127
Adult, 16 & up	94	86	92	98	91	105	97	73	76	136	948	748
Total Full Week Campers	144	144	149	156	155	163	164	151	151	173	1550	
Total Different Campers	144	109	100	134	153	113	143	132	125	99		1252

AGE DISTRIBUTION — 5-YEAR COMPARISON

	1973	1974	1975		1976	1977
0-1	19	15	14	Infants	8	6
2-6	121	132	126	1-3	40	41
7-10	182	170	163	4-6	95	95
11-15	227	286	240	7-9	132	151
Adult	635	759	820	10-12	167	150
				13-15	190	159
Total	1204	1362	1363	Adult	934	948
					1566	1550

Digitized by the Internet Archive
in 2017 with funding from
Boston Public Library

https://archive.org/details/sandyislandcampd1977sand

SANDY ISLAND

SOUTH SIDE	CAP	7/2-7/9	7/9-7/16	7/16-7/23	7/23-7/30	7/30-8/6	8/6-8/13	8/13-8/20	8/20-8/27	8/27-9/3	LOW
CHAPELSTIE	4/6	P. VAN WERT 3	ZOLTNERS 4	POTHIER 4	GLOSS 7	MULLIGAN 5	SCANLON 4 MacDONALD 2	FLANAGAN 4	FLANAGAN 4	GLOSS 2	GLOSS 6
ANALTO	4/6	VAN AS 4	SHEINGOLD 4	ORESKI 5	ORESKI 5	R.ALLEN 2	R.ALLEN 2	RALLEN 3 R.RASMUSSEN 50	SCHWEIKERT 5	VASQUEZ 4	SHEINGOLD 4
WINNI	4/6	JOHNSON 5	R.PHILLIPS 4	R.PHILLIPS 4	LYNCH 4	DRISCOLL 3	DRISCOLL 2	MONEYMAKER 6	GALPER 4	GALPER 3	KRIER 5
BELKNAP	4/6	R.ROPER 4	R.ROPER 4	MULLER 6	WISE 3	MARTIN 4	SAXE 6	THEWS 4	IPPOLITI 5	HEIMERL 4	BRIGHT 4
ON THE ROCKS	4/6	HIRST 4	MEDDING 2	MEDDING 2	TREASH 5	F.SOLOMON 4	D.CLARK 5	SCHOTT 4	VAN HOEWYK 3	STUBBLEBINE 4	STUBBLEBINE 6
MORPHEUS	2/3	DE LONG 2	CAMPBELL 3	CHILDS 2	VALLEE 3	ENGLER 2	BRANCH 3	RANDALL 3	ZEILE 3	ROTTACH 2	WITT 2
JUS-TU	2/3	H. Van WERT 2 L. BOSTIAN 1	DONAHUE 1	LUCAS 2	LUCAS 2	HENRY 2	HENRY 2	WILLGOOSE 2	ZEILE 2	HENRY 1	HENRY 4
BOSTONIAN	2/3	GAROFALO 3	WOODCOCK 3	WOODCOCK 3	LUDWIG 2	F.ERICKSON 2	FROMM 2	TAYLOR 2	A.SMITH 3	SMITH 2	T.PHILLIPS 2
BROADSIDE	4/6	H.SMYTH 3	R.SMYTH 3	J. GOODE 11	PATRIQUIN 4	WENGLIN 4	TOLAJIAN 5	A.MacDONALD 6	HERNANDEZ 3	LYONS 4	ROBILLARD 3
WAYFARER	4/6	LOUSTAUNAU 4	LONG 3	LONG 3	WOODBURN 5	H.G. MURPHY 4	H.G. MURPHY 4	CALLAHAN 5	WALTMAN 5	PERLOW 5	KENDALL 3
CHOCORUA	4/6	COE 4	COE & FARRELL 4	KIRBY 4	NICKEL 4	STANG 4	STANG 4	VAN OGTROP 5	JACOBY 5	BLOOM 4	COE 4 F.SMYTH 4
THE MANSE	5/7	THOMPSON 5	PERRAULT 7	PERRAULT 7	J. GIBBONS 5	HURCHALLA 6	ZERODGIAN 3	SCHMITZ 7	HUNT 4	FURMAN 6	PERRAULT 7
THE RITZ	6/8	S.SMYTH 5-7	SANCHEZ 6	GREEN 9	GERASIMETZ-LOW MASON-PORTER HARRISON-LUNDY	HAYNIE 6	GREEN 7	PROVOST 11	STACKHOUSE 6	DUSEK 5	CALCATERRA 7
BREEZEWAY	4/6	WHALEN 4	WHALEN 4	J.PHILLIPS 4	SCHIMPER 3	FISK 5	FISK 3	A.SMITH 5	E.GOOD 4	COFFIN 4	GERASIMETZ BOND BROWNE 3
MERRIE DEN	2/3	DROBNIS 2	J.PATTERSON 2	J.PATTERSON 2	CORBETT 3	STOODLEY 2	BLACK 3	TAYLOR 3	ROBILLARD 3	ROBILLARD 3	FOLEY 3
HAVEN OF REST	2/3	E.MORSE 3	G.WILSON 1	ANDERBERG 3	ANDERBERG 3	GROSS 3	GROSS 3	MACIONE 3	ERSKINE 1	G.WILSON 1	VALLEE 2
CANTABRIDGIAN	2/3	B. MORSE 3	W.B. SMITH 3	MIGLIARO 2	BROWNE 3	TARCZYNSKI 3	MULOCK 2	MULOCK 2	KAPLOW 3	R.STEWARD 3	McPHEE 2
NEW YORKER	2/10	FENSTEMACHER 4/4	HULSE 7	COX 4	PLUMMER 9	STADTMUELLER 10	SMITH 3/10 ROBBINS 3/4	BAKER 4/4 LEWIS 4/4	GROW 4/4 SAROKIN 3/4	PETIT 6	BROWN 10
BUENA VISTA A	1/2	STUBBS 2	HORRIGAN 2	GRAHAM 2	GOODRICH 2	RUSSELL 2	STEVENS 2	BOWMAN 2	VALIN 1	GROW 2	V. MARTIN 2
B	1/2	WANKOFF 2	HORRIGAN 2	GRAHAM 2	GOODRICH 2	RUSSELL 1	STEVENS 2	BOWMAN 2	SCHERR 2	GROW 2	MURPHY 2
C	2/3	LOPEZ 3	MASLIN 2	LANDERS 3	J. MINAHAN 3	CARVELLI 2	STEVENS 3	PERLMUTTER 3	SCHERR 3	MABEE 3	MURPHY 3
UP	4/6	HELLER 4	CORDERY 4	FERTIG 5	GOODRICH 4	CION 3	STEVENS 4	RUDY 4	HURLEY 5	DAVIS 5	MEAGHER 4
DINGHY											

SANDY ISLAND

NORTH SIDE	CAP	7/2-7/9	7/9-7/16	7/16-7/23	7/23-7/30	7/30-8/6	8/6-8/13	8/13-8/20	8/20-8/27	8/27-9/3	LDR
THIS IS IT	3/5	NICOLETTI 4	GOLDSBOROUGH 4	OWENS 3	J. GIBBON 1	EHRENWORTH 3	OMARTIAN 3	F. ALLAN 60	F. ALLAN 30	BERGER 4	PRESTIDGE 4
SNUG HARBOR	3/5	PAIRE 4	ABELE 5	HAAB 11	SENNA 4	LONG 4	MARKARIAN 3	SAVAGE 5	CITY 4	ADLER 4	ESPINOLA 4 CLEMENT 12
SANDPIPER	4/6	REICH 3	REICH 3	P. FRAZIER 4	HAMILTON 6	R.B. FRASER 5	PERLMUTTER 5	SCHURR 4	KLEIN 4	NEWNHAM 4	HAMILTON 4
DRIFTWOOD	4/6	COOPER 4	FROBESE 6	SCHWARZ 4	DOOHER 5	ROSS 5	V. JONES 5	BROWN 3	FAIR 6	COHEN 4	SALISBURY 4
YOU WELCOM	4/6	PAINE 4	SAQUET 4	SAQUET 4	CARLSON 4	GRAY 5	ZUCKER 4	POST 4	WOLSKY 4	S. KLEIN 4	HECKMAN 4
STKING	4/6	STEIN 5	PATCH 4	PATCH 4	MADDALENA 4	DELANEY 5	DELANEY 5	MACIONE 4	SCHONBURN 4 MANDELL 5	SCHONBURN 4	COLELLA 5 CARRABO 9
DOCKSIDE	5/7	ANDERSON 2	ANDERSON 2	ANDERSON 2	MINAHAN 5	ZERBA 6	STANCZYK 4	ANDERSON 2	ANDERSON 2	LEAHY 9	ANDERSON 4
WEE LTK IT	2/3	ROCHE 3	COOPER 3	AKERLEY 3	L. PATTERSON 3	LIBAN 3	LIBAN 3	HARVEY 2 GOODER 35	WYNNE & 2 SWEETNAM 9	LUKAS 7	J. MACDONALD 3
1st SANDY STRIP	4/6	ANNIS 4	STUCCHI 5	STUCCHI 5	A. ALLEN 4	S. COOK 5	ROSENFELD 4	D. STEINER 4	GAUTHIER 5	RILEY 4	DUSEK 5
STAY A-WHILE	2/3	J. MACDONALD 3	CZAJKOWSKI 2	CZAJKOWSKI 2	MERCIER 2	BALENTINE 2	KENT 2	D'ALLESANDRO 3	ARNOLD 3	JENKINS 3	DECATUR 3
RIVERSIDE MANOR	2/3	BLOCK 2	BLOCK 2	VALLEE 2	ESPINOLA 2	TRACY 2	SALO 3	P. SOLOMON 3	PARKER 3	J. DELLICA 2	REICH 3
BLUE JAY	4/6	CURREY 4	CURREY 3	SCHAFFELD 4	[illegible]	LEVAN 4	DIER 4	CIVILETTI 4	McCLATCHEY 4	SODERBERG 4	EAGLES 4
SUE ROBIN	4/6	LALLY 6	LALLY 6	McSHANE 4	HITTE 4	M. FRANK 5	HALBERT 5	SCHARF 4	DUBS 4	DUBS 4	TRACY 5
CANADA	4/5	KUKAFKA 4	ROLDSBY 5 McCAUSLAND KINGSBURY	WEBER 5	WEBER 5	J. CLARK 5	SARTARI 6	WING 4	DIVER 4	KOSTIN 4	TYE-CORBETT SPENCER KINGSBURY
IDLEWILD	4/6	CARTER 5	P. FRAZIER 4	McGRAW 2-4	GOLDSTEIN 5	LELAND 4	DIDGUARDI 4	G-INGRAS 6	LAFLEUR 4	LAFLEUR 4	CZAJKOWSKI 5 TARCZYNSKI
PINEWOOD	4/6	DICKERMAN 4	WITT 5	WITT 5	FIELEKE 5	HADDAD 5	HADDAD 5	F. FRANK 4	TIRNAUER 5	LEIN 4	DILLON 5
KUM-N-GO K	1/2	SCHREINER 2	SPEAR 2	HARVEY 2 ROOS 35	FLOMENHOFT 2	DELANEY 2 GGG/Burge 1	WHITE 1	TYE & WANG 1	KOHLER 2	COLELLA 2	ERICKSON 2 FISK 23
U	1	BENSEN 1	BENSEN 1	TYE 1	TYE 1	WHITE 1	PAUL 1	SCHMITT 1	KOHLER 1	COLELLA 1	G. WILSON 1
M	1	VISCO 1	CEDERGREN 1	VACCA 1	VACCA 1	VALIN 1	COLETTI 1	HUTCHINSON 1	KOHLER 1	DEDEYAN 1	DEDEYAN 1
N	1	DEDEYAN 1	DEDEYAN 1	P. CELLOTO 1	JENKINS 1	JENKINS 1	TYE 1	RUDY 1	BOWER 1	DINNEEN 1	GOODE 1
O	1	BILLINGS 1	HOWELL 1	NAKASHIAN 1	NAKASHIAN 1	NAKASHIAN 1	NAKASHIAN 1	NAKASHIAN 1	BOWER 1	DINNEEN 1	GOODE 1
Q	1/2	SCHREINER 2	CAMPBELL 1	CELOTTO 2	SANDERS 2	FROMM 2	CALLAHAN 3	FAVANO 2	BOWER 2	V. STEWART 1	ESPINOLA 2
DEER RUN (I)	1/5	L. ROPER 1	KUKAFKA 4	MILLER 2	FLOMENHOFT 2	GOTTLIEB 2	F. SOLOMON 4	ROBILLARD 5		UHLER 3	STEVENS-SPENCER 3
DEER RUN (II)	1/3	GLASS 2	DRISCOLL 1	EDWARDS 1	BLOPSIE 1	DOUGHERTY	PELLEGRINI 1	McKENNEY 1	KROMM 1	BOURGEOIS 2	WHALEN 2

1977 - ENDICOTT HOUSE STAFF - 1977

MANAGEMENT SERVICES DEPARTMENT

Andrews, Robert	28 Shadow Lane, Keene, NH 03431	President Director

-Supervisors-

[illegible], Molly	28 Shadow Lane, Keene, NH 03431	Office Supervisor - Bookkeeper
[illegible], Lois	35 Washington St., Reading, MA 01867	Secretary - Receptionist
[illegible], Terri	574 Spring St., Manchester, CT 06040	Secretary - Receptionist
MacKay, Sandra, R.N.	25 Pondview Rd., Canton, MA 02021	Nurse
Patterson, Barbara	56 Highland St., Reading, MA 01867	Store
Poehler, Marcia	66 Whittier Rd., Reading, MA 01867	Assistant Nurse

-Staff-

Ball, Lois	35 Washington St., Reading, MA 01867	Store Clerk PT
Johnston, Terri	574 Spring St., Manchester, CT 06040	Store Clerk PT
MacKay, Idee	25 Pondview Rd., Canton, MA 02021	Store Clerk PT
Paire, Donna	20 Sawyer Rd., Keene, N.H. 03431	Store Clerk PT
Paire, Susan	20 Sawyer Rd., Keene, N.H. 03431	Store Clerk PT

MAINTENANCE - OPERATIONS DEPARTMENT

Cady, Douglas	Box 439, Wolfeboro, NH 03896	Manager

-Supervisors-

Hunt, William	211 Cumberland Ave., Portland, ME 04101	Painter
Kumrek, Stephen	37 Evelyn St., Dalton, MA 01226	Services
Murphy, Darrell	11 Murray Dr., Sudbury, MA 01776	Caretaker
Stewart, Alan	42 Elaine Ave., Dalton, MA 01226	Carpenter

-Staff-

Cram, Marshall	325 North Main St., Wolfeboro, NH 03894	Services
Dame, Donald	125 King St., Fanwood, NJ 07023	Services
Hodgskins, David	248 Pearl St., Reading, MA 01867	Services
Isabella, Scott	59 Dewey St., Tewksbury, MA 01876	Services
Patterson, Barry	56 Highland St., Reading, MA 01867	Services
Patterson, Robert	56 Highland St., Reading, MA 01867	Carpenter
Stewart, Robert	42 Elaine Ave., Dalton, MA 01226	Services
Whalen, Jeff	128 Church St., Winchester, MA 01890	Services

FOOD SERVICE DEPARTMENT

Migliaro, Donald	114 Garden St., Farmington, CT 06032	Chef - Manager

-Supervisors-

Hamilton, Mark	10 Susan Dr., No. Reading, MA 01864	Assistant Chef
Petig, Lester	164 Dwight St., New Britain, CT 06051	Baker - Asst. Chef

-Staff-

[illegible]us, Michael	28 Shadow Lane, Keene, NH 03431	Kitchen
[illegible]ell, Robert	35 Washington St., Reading, MA 01867	Kitchen
Clements, Stephen	19 Hancock St., Somerville, MA 02144	Kitchen
Coe, Sandra	26 Orange St., Woburn, MA 01801	Dining
[illegible]ter, Kim	7 Cobb St., Keene, NH 03431	Dining
[illegible]sell, Mary	68 Park Ave., Winthrop, MA 02152	Dining
Goode, David	44 Ledgewood Rd., Weston, MA 02193	Kitchen
MacKay, Lisa	25 Pondview Rd., Canton, MA 02021	Dining PT
Pothier, Shawn	26 Ivy Lane, Andover, MA 01810	Kitchen
Witt, Michael	20 Chatham Rd., Andover, MA 01810	Kitchen

PROGRAM - ACTIVITIES DEPARTMENT

Patterson, Robert	56 Highland St., Reading, MA 01867	Manager - Assistant Director

-Supervisors-

Cady, Carol	Box 439, Wolfeboro, NH 03896	Schoolhouse
Davidson, Brian	85 Marla Lane, Reading, MA 01867	Waterfront
Stevens, Lincoln	Univ. of New Hampshire, Durham, NH 03824	Junior-Teen
Stewart, Suzanne	42 Elaine Ave., Dalton, MA 01226	Craft Shop

-Staff-

Bell, Linda	35 Washington St., Reading, MA 01867	Junior-Teen
Brautigam, Karen	54 Stockade Rd., So. Glastonbury, CT 06073	Waterfront
MacLeod, Michael	46 Tower Rd., Dalton, MA 01226	Waterfront
Migliaro, Judy	114 Garden St., Farmington, CT 06032	Craft Shop
Paire, Donna	20 Sawyer Rd., Keene, NH 03431	Craft Shop PT
Paire, Susan	20 Sawyer Rd., Keene, NH 03431	Schoolhouse
Parsons, Elizabeth	195 Highland Ave., Winchester, MA 01890	Tennis
Poehler, Meredith	66 Whittier Rd., Reading, MA 01867	Waterfront
Reich, David	700 Columbus Ave., Apt. 153, NY NY 10025	Waterfront-Tennis
Stewart, Darlene	42 Elaine Ave., Dalton, MA 01226	Craft Shop
Tilton, Deborah	RFD #1, Box 180, Keene, NH 03431	Junior-Teen
Woodcock, Beth	RFD #3, Brattleboro, VT 05301	Waterfront

* * * * * * * * * * * * * * LABOR DAY WEEKEND * * * * * * * * * * * * * * * * * * *

No doubt, the finest Labor Day Weekend in many a year, weather-wise. Program was varied to include fun for all ages. The menu was the finest ever with "steamers" and roast prime rib of beef served for the first time at Sandy. The Baldwin Steward Memorial Cabin, "Kum-N-Go", was formally dedicated on Sunday afternoon, with Grace Steward, and her family and friends in attendance (Appendix D).

The weekend time schedule was relengthened to include a noon meal for campers with all boats departing between 1:00 P.M. and 3:00 P.M. Although crimping the closing for the staff, they were able to complete necessary shut-down activities prior to their planned departures at 4:00 P.M. and 7:00 P.M.

Sandy was again at rest!

* * * * * * * * * * * * * * * * * * POST SEASON *

Other than the normal three or four weekends needed to complete the closing, the only major project was the installation of a new submarine electrical cable from Long Island by Searles Electrical Contractor.

INCOME BUDGET

ACCOUNT		1977 BUDGET	1977 ACTUALS
1351	Camper Year (Deposits - Fees - Refunds)	$126,500.00	128,400.75
1352	Boat Fees	700.00	685.15
1353	Craftshop Receipts	3,500.00	3,014.58
1410	Store Receipts	9,000.00	9,714.36
1420	Vending Machines	300.00	275.15
	TOTAL INCOME	$140,000.00	$142,089.99

FEE SCHEDULE

AGE	WEEKLY RATE	DAILY	LABOR DAY WEEKEND
Adults (16 and older)	$105.00	$20.00/17.50	$30.00
13 - 14 - 15	90.00	17.50/15.00	30.00
10 - 11 - 12	[illegible]	[illegible]/12.50	20.00
7 - 8 - 9	60.00	12.50/10.00	20.00
4 - 5 - 6	40.00	10.00/7.50	10.00
1 - 2 - 3	20.00	7.50/5.00	10.00

NON-BUDGET ACCOUNTS

	7/1/77	INCOMES	EXPENSES	11/1/77
S.I.C.I.F. (General)		$ 1,562.36 *		
Rick Henry Memorial Ball Park		1,256.75	1,229.61	
Tennis Court Fund		495.00		
World Service Chapel Offering		191.86		

- NO OTHER INCOMES ARE EXPECTED FOR THIS FISCAL YEAR -

* Does not include redently purchased lodge and sandwall chairs.

EXPENSE BUDGET

	ACCOUNT	1977 BUDGET	1977 ACTUALS
2110	Professional Salaries	$ 4,700.00	$ 4,700.00
2128	Resident Camp Salaries (Program)	9,500.00	10,600.00
2150	Clerical Salaries	5,000.00	5,150.00
2160	Maintenance Salaries	8,000.00	7,800.00
2180	Kitchen Salaries	7,500.00	7,500.00
2310	Social Security (5.85%)	2,030.00	2,095.00*
2320	Personnel Insurance (3.0%)	1,050.00	1,075.00*
2330	Workman's Compensation ($15/K)	525.00	540.00*
2510	Office Supplies	300.00	288.53
2525	Other Supplies (Misc.)	1,500.00	1,347.22
2526	Laundry Supplies	3,000.00	2,778.32
2530	Medical Supplies	250.00	138.02
2548	Resident Camp Supplies (Program)	1,200.00	949.95
2551	Food	37,500.00	37,956.74
2552	Kitchen Supplies	1,000.00	1,265.83
2561	Blankets and Sheets	350.00	-0-
2571	Resale Merchandise (Store)	6,000.00	7,666.27
2575	Crafts for Resale	2,500.00	2,196.17
2600	Telephone	1,200.00	1,136.75
2700	Postage	300.00	251.38
2831	Electricity	2,500.00	2,627.50
2832	Fuel-Gas	2,000.00	2,619.09
2840	Buildings and Grounds	6,000.00	5,144.56
2850	Equipment and Furnishings	2,500.00	1,350.37
2871	Principal Payments	2,600.00	2,600.00**
2881	Insurance	5,200.00	5,200.00*
3100	Promotion and Publicity	800.00	233.50***
3250	Vehicle Operating Expense	2,000.00	851.79
3280	Automobile Insurance	250.00	250.00*
3290	Boat Expense	5,000.00	5,561.88
3900	Intra-Association Transfer	17,500.00	20,500.00****
4100	Organization Dues	150.00	150.00*
4900	Miscellaneous Expenses	95.00	19.00
	EXPENSE TOTAL:	$140,000.00	$142,542.87

********** EXPLANATIONS **********

* Paid directly by YMCA...difficult to cite exact amounts.

** Includes $2,000 toward tennis courts...and $600 cabins rebates.

*** Does not include cost of projected new publicity brochure.

**** This figure up $4,000 from previous year's budget actuals.

* * * * * * * * * * * * * * * CAPITAL EXPENDITURES * * * * * * * * * * * * * * *

Item	*	Description	Quan.	Amount	Built into Account #
		Food Service Department			
1	(-)	Bakers Dough Press (used)	1	$ 100.00	2552
		Maintenance Department			
2	(+)	Bench Grinder	1	50.00	2850
3	(+)	Drill Press (Shopsmith donation)	1	200.00	2850
4	(+)	Submersible Sewer Pump (spent approx. $300 to rebuild 3 old ones)	2	250.00	2840
5	(+)	Reshingle Roof - West Side of Main Lodge	--	600.00	2840
6	(+)	Reshingle Roof - Both Sides of Dining Hall	--	800.00	2840
		Program Department			
7	(+)	Tennis Courts - Principle Payment	--	2,000.00	2871
8	(+)	Tennis Courts - Annual Maintenance	--	2,100.00	2840
9	(-)	Sunfish Sailboat	1	750.00	3290
10	(+)	Tournament Award Pennants	1000	300.00	3100
11	(+)	Small Boats Dock System (rebuilt old steel dock system)	1	500.00	2840
		Business Department			
12	(+)	C-B Ship-to-Shore Radios	3	300.00	3290
13	(+)	New "Sandy" Advertisement Brochure (to be printed Fall '77)	5000	500.00	3100
			TOTAL:	$8,450.00	

* + = completed/acquired

\- = unattempted

* * * * * * * * * * * * * * * INVENTORY ON HAND * * * * * * * * * * * * * * *

The following two sums were not figured into the budget figures on the previous pages.

1410 - Store Merchandise - 2571 = $3753.36

1353 - Craftshop - 2575 = $2,774.58

* * * * * RECOMMENDATIONS * * * * *

Following is an extensive listing of short, medium, and long range needs and wants of Sandy as seen by the Director and Staff. They are not prioritized or costed, since prices often change so radically during the year. Neither are they assigned to the operational budget or S.I.C.I.F., as this should be determined by the Sandy Island Camper Committee and the Camping Board of the Greater Boston Y.M.C.A.

- Recommendations to the Greater Boston Y -

(1) Pursue the acquisition of that portion of Cow Island known as "Camp Idlewild". The property has approximately 200 acres and 16,000 feet (3 miles) of shoreline. Expand the family camping of Sandy onto that island through a development program not too dissimiliar from that used at Sandy in the past (cabin sponsorships, that include proportional costs of renovations and construction of facilities, etc.).

Although the asking price is $990,000.00, the island can probably be purchased for an amount between $500,000 and $750,000, especially with the tax advantage of selling to the non-profit YMCA. Such an acquisition would preserve the last large portion of lake property for "public" use by "average" citizens, since the major portion of lake property is privately owned. Eventually, the island would provide ample space for two Sandy-like operations.

Facilities include 80+ buildings, a small golf course, four clay tennis courts, a large dining hall, four medium-sized buildings (infirmary, game room, etc.), staff residences, and central lavatories. All are extremely run-down and in need of extensive repairs; most are salvable, however the land is the greatest asset for development.

Should the purchase occur, it is the combined opinion of Sandy's leadership staff, one summer season would be required for basic renovations to buildings and grounds without any campers on the premises. The agent is Nash Reality of Meredith, the salesman, John Goodhue.

Sandy is turning away people each year without any promotional advertising. If more people were aware of the existence of our fine family camping program, two or three such operations could be filled to capacity each year.

- Recommendations to the Committee -

(1) Strive to get some newer campers into the membership, with young children, so as to broaden the input into programmatic decisions.

(2) Re-initiate "Camper Improvement Day" each week, organized by committee persons present at camp.

- PROGRAM RECOMMENDATIONS FOR 1978 -

(1) Begin TEEN trip to Weirs Beach on Wednesday nights, concurrent with the ADULT BALLROOM DANCE at Sandy.

(2) Reconsider return to "Sandy Dance" format (3-5 fun dances spaced by 1-2 ballroom). A Program Manager is not needed for playing ballroom type records.

(3) Retain Family/Adult-Teen Dance split.

(4) Reduce staff in Schoolhouse program to one adult woman and two "Gremlinettes".

(5) Expand the sailing program at the waterfront to develop more sailing expertise in campers. Schedule sailing races again as in past years. Retain "Sandy Cat" for most experienced sailers.

(6) Acquire fiberglass slide for raft.

(7) Trade two "Widgeon" sailboats with Pleasant Valley Camp for the same number of Sunfish; or acquire two new Sunfish sailboats.

(8) Planning of a new "Activities Lodge" to be located north of horseshoe pits.

(9) Planning of a new schoolhouse between Activities Lodge and Craftshop.

(10) Construction of second horseshoes area north of the lodge in the pine grove.

(11) Continue construction of stone retaining wall at the waterfront.

(12) Acquire used power roller for tennis courts.

(13) Set-up and maintain courts without outside professional assistance.

(14) Acquire ten folding card tables for the Lodge and/or Sandwall lodge.

(15) Add lights to the tennis courts for extended play (now that watering down is not needed everynight).

(16) Purchase new portable PA system for Ballroom dancing, water carnival, & reunion.

(17) Acquire (or build) jungle gym for schoolhouse play yard.

(18) Build new raft for waterfront.

(19) Build three see-saws for schoolhouse, horseshoe pit area, and beach area.

(20) Trade in ski boat for a newer hull (stronger, more reinforcement). Present boat not built for rough water and it's beginning to show its age.

(21) Consider moving ballroom dancing back to the dining hall (better atmosphere?).

(22) Purchase four more rowboats, preferably with flatter bottoms than present ones - - put sunfish at moorings.

(23) Change tennis court sign-up time from 7:00 P.M. to 6:45 P.M..

(24) Initiate family fun day, with more involvement of parents with their children.

- FOOD SERVICE RECOMMENDATIONS FOR 1978 -

(1) Find way to serve "hot" breakfasts.

(2) Purchase 4 plastic or rubber flour bins with casters for Baker's area.

(3) Purchase new (bright) curtains for the Dining Hall and matching table cloths.

(4) Acquire 20 picnic tables for outside dining area (near barbeque pit). Approximate cost: $35 - $50 each. This will provide more convenient outside eating area for campers.

(5) Purchase used Baker's dough press.

(6) Install heat lamps over serving counter.

(7) Reactivate Wednesday "Italian Nights".

- OPERATIONS/MAINTENANCE RECOMMENDATIONS FOR 1978 -

(1) Reduce handling time of incoming baggage by initiating tagging system at Harilla as people arrive.

(2) Demolish Buena Vista.

(3) Construct new (or move existing) family cabin to Buena Vista Point.

(4) Alter present Linen Room Building to camper cabin and move to water's edge near site.

(5) Move "Bostonian" and "Morpheus" cabins near each other on water's edge between "Broadside" and "On The Rocks" cabins. Such a move would provide flexibility of two-couple or one-family registration of two small cabins.

(6) Purchase 17 to 20 camper beds with mattresses to replace cots in "Kum-N-Go" (8), The Manse (4-5), and Sandpiper (4-5).

(7) Replace lodge porch floor with 2" thick planking. Required: 200 of 2 X 6 X 14 planks and 100 lbs. 16d galvanized nails. Porch size: 12'-2" X 86'-2".

(8) Construction of new linen storage facility near Shop-Laundry area.

(9) Replace remaining approach deck of North Dock with steel support and wood deck.

(10) Plan for Boathouse "uplifting".

(11) Purchase one new main sewer pump each year for two years. ($450 each)

(12) Acquire some new porch chairs for the lodge (metal preferred). Many of the old metal folding ones are becoming irrepairable.

(13) Expansion of the Beach Lavatory to include shower rooms on each side, while adding one more toilet and sink on each side.

(14) Purchase four more high chairs.

(15) Purchase two cribs (preferably used).

(16) Purchase and install a 5' - 6' chain link fence around the septic lagoon (600 linear feet required).

(17) Add 2 - 4 more inflow cisterns to the beach well water system.

(18) Purchase and install one air surge tank into existing water system at Beach Well ($250).

(19) Purchase and install two fire ladders to balcony ends of dining hall staff rooms.

- ADMINISTRATIVE RECOMMENDATIONS -

(1) Move and/or expand lodge lavatories. These could be placed more conveniently on the first floor in the present store location.

(2) Move and expand the store to the present office location. This would provide approximately the same sized clerk and storage area, but would provide an in-store sitting/table area overlooking the porch and waterfront.

(3) Move the office area to a new small building, separate from the activities lodge, between the lodge and the dining hall, or to the second floor balcony of the lodge. The office would take approximately half of the floor area there, leaving the other half for a sitting/standing area-balcony overlooking the lodge main floor. The two present lavatories and the old infirmary would become part of the office area.

(4) Alter the fee schedule as follows:

1977	CATEGORY	1978
$ 105	Adult	$ 120
90	13 - 15	100
80	10 - 12	80
60	7 - 9	60
40	4 - 6	40
20	1 - 3	20

This should provide a sound financial foundation to assist in the completion of some of the projects recommended in these final sections of the report. Sandy has big needs in the next few years....and so has the Boston Y.....such a fee schedule would certainly help.

(5) Adjust daily rates upward to conform with the weekly fee schedule.

(6) The Labor Day Weekend fees have been $30 for almost ten years..... some adjustment in this fee is also recommended to be more in line with the level of program, food, maintenance, and administrative services that are expected during that final summer weekend.

APPENDIX A

"WINTER MAILING"

FOUR PAGES

YMCA

Greater Boston Young Men's Christian Association
Lake Winnipesaukee
Via Lakeport, New Hampshire 03246

"GRAINS OF SANDY 1977"

SANDY ISLAND CAMP

--- DEAR SANDYITES ---

The Greater Boston YMCA and Sandy Island are looking forward optimistically to another great season for "our beautiful isle" on Lake Winnipesaukee. At this time, Sandy is resting under a heavy blanket of white, surrounded by a solid lake of ice, but soon the spring will return again and we will all be looking forward to returning our summer vacationland. To start off the new year, this single winter mailing includes the announcement for the annual reunion, a Sandy vacation information sheet, and your 1977 vacation application.

ANNUAL REUNION: The reunion will be held in a new location this year -- at the Woburn (Mass.) Elks Home. With this change, Sandyites will be able to enjoy a better meal (roast beef instead of chicken) at a substantially lower price. The banquet will be catered by Hart Brothers of Randolph, the new Sandy Committee Chairman, Tom Henry, will be the Master of Ceremonies, and Bob Patterson will be on hand to provide a Sandy Dance, just like on the island during the season. It promises to be "the" event of the winter, but only if you attend! Campers and Staffers wishing to attend must request their tickets on the enclosed form before March 11th with a check to cover the tickets. Make all checks payable to "SANDY ISLAND - BOSTON YMCA." As in past years, tickets will be distributed at the entrance upon arrival.

VACATION REGISTRATION: To complete your application, fill out the entire form according to the directions printed thereon. Please print legibly, so we can process your reservation without delay...we often have to return them for clarification or completion. Remember to list the ages of all non-adult campers, to be sure we know how old they will be when attending camp next summer....we need this to figure the correct fees. To preserve your "former camper status" advantage of early registration, the completed form must be returned by March 11th, along with the correct deposit. Confirmations will be mailed around April 1st, shortly after the Reunion.

For the Greater Boston YMCA, the Sandy Committee, and the entire staff, I convey best wishes for a beautiful and peaceful spring. Naturally, I hope to see many of you at the reunion next month, but especially look forward to welcoming you all aboard again, at Sandy's front dock, when you arrive for your annual vacation.

Sincerely,

Bob

Robert C. Andrews, Resident Director

Encl-3

Sandy Island

Do you know of others who would like to join the Sandy Family? Send along their names and complete addresses....we'll send them information and forms. Thanks!

YMCA

Young Men's Christian Association
Lake Winnipesaukee
Lakeport New Hampshire 03246

1977 INFORMATION BULIETIN

OUR 78th YEAR!

SANDY ISLAND CAMP

INTRODUCING SANDY ISLAND .... A SUMMER VACATIONLAND FOR ADULTS AND FAMILIES

If you are looking for a different type of summer vacation experience, you may wish to consider Sandy Island. Sandy is a beautiful, rustic resort island camp in central New Hampshire....a place apart....surrounded by the crystal-clear waters of Lake Winnipesaukee....where campers and staffers join together in a program of activities designed for all ages (not just kids!).... with sailing, rowing, canoeing, cookouts, shuffleboard, field games, tennis, hiking, arts and crafts, boat trips, tournaments, sightseeing, child's nursery, nature walks, waterskiing, horseshoes, swimming, or just plain rest and relaxation during the daylight hours.....and evenings filled with dancing, movies, cards and games, socializing, talent shows, moonlight cruises and swims, or quiet hours of reading and solitude....where you can "be yourself" and do exactly as you wish.

A real vacation for all members of the family...especially Mom! Once you're there, there's no driving the car, no shopping, no cooking or washing dishes, no dressing-up, no swanky atmosphere, and no tipping! The only members of the family who would find it difficult at Sandy are the pets....please leave them at home as Sandy has no kennels. The presence of alcoholic beverages is discouraged, as the "Y" family setting is dry by tradition.

Facilities include the whole island with plenty of natural woodland , a spacious activities lodge....a convenient camp store....two separate lodges for adults only....a rustic dining hall for family style and buffet meals, serving chef-prepared appetizing and hearty meals with baker-made breads and desserts....an expansive waterfront area with sailboats, canoes, waterskiing, swimming, and lessons provided by certified staff....and if you bring your own boat, moorings are available; rowboats, too....clay tennis courts, with lessons for beginners. Accommodations feature family cottages or rooms for single adults, central lavatories with flush toilets, hot and cold running water, and showers....two coin-operated laundries....a well-equipped infirmary with a registered nurse on duty.

Should this be the type of vacation you're looking for....for you and your family....drop us a line, call us, or complete the attached Vacation Application blank and forward it with your deposit:

before June 15th, to:

SANDY ISLAND - BOSTON YMCA
28 Shadow Lane
Keene, New Hampshire 03431

603-352-3423

after June 15th, to:

SANDY ISLAND - BOSTON YMCA
Lake Winnipesaukee
via Lakeport, N.H. 03246

603-253-4217

Sandy Island

For more information
see other side

Here is some more information which should help to make your vacation at Sandy Island a more relaxing and pleasurable experience for all.....

BEFORE YOU LEAVE HOME: Adults and children should bring one heavy jacket for cool evenings, a flashlight (Sandy has no streetlights), raincoats and rubbers or boots, and plenty of informal clothing (there's no need to dress up at Sandy). If you plan to play tennis on the all-clay courts, you must bring tennis sneakers with flat smooth soles....no cups or ridges are allowed. You need not bring bedding for we supply sheets, blankets and pillowcases, but bring your towels and personal accessories. Biodegradable soap is available in the store for your laundry needs....detergents may not be used as they may damage our sewer system. Two coin-operated laundries are available for your convenient use (wash = 25¢, dry = 10¢).

For infants, you must bring baby food, but the kitchen staff will be happy to heat it for you. Arrangements for this can be made with the Chef when you arrive on the island.

TRAVEL DIRECTIONS TO SANDY: By car from the Boston area, take Route 93 North from Route 128. If taking Route 3 from 128, proceed North to Route 93 in Manchester, N.H. Continue on Route 93 North past Concord and Laconia exits, to Route 104 (Exit 23). Follow Route 104 East to Route 3 and turn left to Meredith. In the center of Meredith, turn right onto Route 25 and proceed to and through Center Harbor. About 1½ miles beyond Center Harbor on Route 25, there is a yellow blinker and a Gulf Station at an intersection. Turn right at that corner and drive 9 miles south on Moultonborough Neck Road, bearing right at the fork, and going over the bridge onto Long Island, to the end of the paved road. Unload at the public dock (Harilla Landing) and park your car back along the roadside without charge.

The Sandy Boat leaves Harilla Landing on all Saturdays at 9:30, 10:30, 11:30 A.M. and 12:30, 3:30, 5:30 P.M. The camp week begins on Saturday morning with the first meal of the week, lunch, being served at 1:00 P.M., and dinner at 6 P.M. Additional taxi boats carry a $5.00 fee per trip between 9 A.M. and 9 P.M., so all should try to plan their travel to coincide with the boat schedule.

For public transportation, consult Trailways Bus Service for present schedule from Boston to Weirs Beach, N.H. The Mailboat "Sophie C." leaves twice a day from Weirs Beach and stops at Sandy Island.

PAYMENT OF BALANCE OF ACCOUNT: After your application and deposit are received, you will be notified of "confirmation" or "waiting list" status. On it will be listed the balance of your bill, calculated from the fee schedule (be sure to list the ages of all non-adult campers). As you arrive for your vacation, you should immediately register in the office at the main lodge. The balance of your account should be paid then.

YMCA

Young Men's Christian Association
Lake Winnipesaukee
Lakeport New Hampshire 03246

---1977 VACATION APPLICATION---

SANDY ISLAND CAMP

---DIRECTIONS---

1. COMPLETE THE APPLICATION BELOW
   (fill in all blanks - type or print)
2. TEAR OFF AND RETURN BOTTOM PORTION
3. INCLUDE YOUR CORRECT DEPOSIT CHECK
   (Singles $25, Couples $50, Family $75)
   (Payable to: SANDY ISLAND - BOSTON YMCA)
4. MAIL TO CORRECT ADDRESS:
   Before June 15th to: SANDY ISLAND.....28 SHADOW LANE..... KEENE, N.H. 03431
   After June 15th to: SANDY ISLAND....LAKE WINNIPESAUKEE...VIA LAKEPORT, N.H. 03246

---THE FEE SCHEDULE---

Includes all meals, lodging, bedding, activities, facilities, equipment, instructions, insurance--EVERYTHING!

AGE CATEGORY	PER WEEK	LABOR DAY
Adult (16 +)	$ 105	$ 30
13 - 14 - 15	90	30
10 - 11 - 12	80	20
7 - 8 - 9	60	20
4 - 5 - 6	40	10
1 - 2 - 3	20	10

detach here

SANDY ISLAND - - - - - - 1977 VACATION APPLICATION - - - - GREATER BOSTON Y.M.C.A.

Number of weeks requested.....Number of people in group.....

CIRCLE PREFERRED WEEKS:

Jul 2 - Jul 9	Aug 6 - Aug 13
Jul 9 - Jul 16	Aug 13 - Aug 20
Jul 16 - Jul 23	Aug 20 - Aug 27
Jul 23 - Jul 30	Aug 27 - Sep 3
Jul 30 - Aug 6	LDW Sep 3, 4, 5

NAME:.....

STREET:.....

CITY:.....STATE:.....

TEL.AREA:.....NO:.....ZIP:.....

LIST CABIN PREFERENCES:

(1)..... (2)..... (3).....

PLEASE LIST THE NAMES OF ALL MEMBERS OF YOUR GROUP AND THE AGES THEY WILL BE DURING YOUR 1977 VACATION WEEK

NAMES:	AGES:	NAMES:	AGES:
(1).....		(6).....	
(2).....		(7).....	
(3).....		(8).....	
(4).....		(9).....	
(5).....		(10).....	

1977 WILL BE OUR .....YEAR AT SANDY

THE POLICY CONCERNING THE ASSIGNMENT OF ACCOMMODATIONS AT SANDY ISLAND

The only persons who have priority on any cabins at Sandy Island are those with whom the Boston YMCA has contracted to build a cabin with funds advanced by them. These cabin sponsors are guaranteed a lifetime priority on the summer vacation use of the cabin, providing their reservations have been received before May 1st of each year.

For all other campers, housing accommodations are assigned in the order in which applications and deposits are received, taking into account any indicated preference expressed by the camper, the size of the family and its particular needs, and the available accommodations for the period indicated on the application.

DEPOSITS will be refunded on any cancellations received four weeks prior to the period of registration. In other cases, deposits will be refunded if the vacated accommodations are filled by other campers on the waiting list. All deposits of waiting list campers will be refunded if Sandy is unable to accommodate them.

1977 ANNUAL REUNION

Sandy Island

* * * * * * * * * * * * * * * * *

SATURDAY, MARCH 19th

WOBURN ELKS HALL WASHINGTON STREET WOBURN, MASS.

(see map on reverse side)

* * * * * * * * * * * * * * * * *

PROGRAM:

6:00 P.M. REGISTRATION AND RECEPTION (cash bar)

7:30 BANQUET (Hart Brothers Caterers - Randolph)

Fruit Cocktail Cup
CHOICE ROAST RUMP OF BEEF WITH GRAVY
Salad - Delmonico Potato - Peas - Rolls - Coffee
Vanilla Ice Cream with Strawberries

9:00 - 12:00 DANCING AND SOCIAL (Bob Patterson)

"An Evening at Sandy Island"

* * * * * * * * * * * * * * * * *

ALL RESERVATIONS MUST BE MADE BY MAIL IN ADVANCE. DETACH AND COMPLETE THE FORM BELOW, AND ACCOMPANY YOUR CHECK BEFORE MARCH 11th, 1977 TO:

"SANDY ISLAND - BOSTON YMCA" 28 Shadow Lane Keene, N.H. 03431

DETACH HERE

- -

PLEASE RESERVE ..... REUNION BANQUET TICKETS AT $ 7.00 EACH.

ENCLOSED IS MY CHECK FOR $ .....

(payable to "Sandy Island - Boston YMCA")

NAME:.....

STREET:.....TEL.AREA:.....NO:.....

CITY:.....STATE:.....ZIP:.....

DIRECTIONS: From Rte. 128
take WASHINGTON STREET EXIT
toward WOBURN & WINCHESTER
Drive SOUTH one-half mile
to WOBURN ELKS HALL (BPOE-908)

APPENDIX B

"TWENTY POINTS"

ONE PAGE

YMCA

"WELCOME ABOARD!!"

SANDY ISLAND CAMP

DEAR SANDYITE: Here is some information to help make your Sandy Island vacation a more relaxing and memorable experience for all.... .

1. The Camp WEEK begins before lunch on Saturday and ends after breakfast on the following Saturday. Reservations are made for the complete period. NO ADJUSTMENTS IN CHARGES WILL BE MADE FOR LATE ARRIVALS AND/OR EARLY DEPARTURES. Labor Day Weekend begins before Saturday lunch and ends following the noon meal on Monday, Labor Day.

2. TRAVEL LIGHT. Don't burden yourself with non-essentials. Life at Sandy is simple and casual. Adults and children should bring one heavy jacket for cool evenings, raincoats and rubbers or boots, and plenty of informal clothing. One absolute necessity....A FLASHLIGHT....for walking safely at night (Sandy has no streetlights).

3. TENNIS ANYONE? If you plan to play tennis on the clay courts (four are available), you must bring tennis sneakers with FLAT SMOOTH SOLES....NO CUPS OR RIDGES ARE ALLOWED.

4. BEDDING is provided by the camp, including sheets, blankets and pillow cases, but you must bring your own towels and personal accessories.

5. LAUNDRY. Biodegradable soap is available in the camp store for your laundry needs...as detergents may not be used....they may damage the sewer system. Two coin-operated laundries are available for your convenient use.... a wash for 25¢, and a dry for 10¢.

6. BABY FOOD for your infants must be brought from home, but the kitchen staff will be happy to heat it for you. Arrangements for this can be made with the CHEF when you arrive on the island.

7. SPORTS EQUIPMENT, both waterfront and athletic types, are available to campers without additional charge. If you have a favorite tennis racket or softball glove, you may wish to bring them along with you.

8. DINING HALL SEATING is designed one week in advance of your arrival. Any special requests for seating must be placed before that time. Remember, each Sandy visit provides an opportunity to make new friends....and a stranger is a friend unmet.

9. PETS of any type should be left at home, as pens are unavailable.

10. ALCOHOLIC BEVERAGES....Their presence is discouraged, as the "Y" family atmosphere is dry by tradition.

Sandy Island

FOR MORE INFORMATION
SEE OTHER SIDE

11. MUSICAL INSTRUMENTS. If you play one, bring it with you. If you like to sing, bring your music. Any special dance records will always be welcome, too. Campers and Staffers are encouraged to participate in the program of activities, so come to Sandy expecting to take part in the fun, especially in the amateur show.

12. DEPOSITS will be refunded on any cancellations received four weeks prior to the period of registration. In other cases, deposits will be refunded if the vacated accommodations are filled by other campers on the waiting lists. All deposits of waiting list campers will be refunded if Sandy is unable to accommodate them.

13. PAYMENT OF BALANCE OF ACCOUNT. The balance of your bill is listed on the enclosed "confirmation" or "waiting list" notification, calculated from the fee schedule. As you arrive for your vacation, you should immediately register in the office at the main lodge. The balance of your account should be paid at that time (upon arrival).

14. TRAVEL DIRECTIONS. By car from the Boston area, take Route 93 North from Route 128. If taking Route 3 from 128, proceed North to Route 93 in Bedford, N.H. Continue on Route 93 North past Manchester, Concord, and Laconia exits, to Route 104 (Exit 23). Follow Route 104 East to Route 3 and turn Left to Meredith. In the center of Meredith, turn right onto Route 25 and proceed to and through Center Harbor. About 1½ miles beyond Center Harbor on Route 25, there is a yellow blinker and a Gulf Station at an intersection. Turn right at that corner and drive 9 miles south on Moultonborough Neck Road, bearing right at the fork, and going over the bridge onto Long Island (N.H.), to the end of the paved road. Unload at the public dock (Harilla Landing) and park your car back along the roadside without charge. If lost, call 253-4217.

15. SHUTTLE BOATS to Sandy Island depart from Harilla Landing on Saturdays only at 9:30, 10:30, and 11:30 A.M. and 12:30, 3:30, and 5:30 P.M. Lunch is served at 1:00 P.M. and dinner at 6:00 P.M. Shuttles are free to Sandyites.

16. TAXI BOATS carry an additional $5.00 fee per trip, so all should try to plan their travel to coincide with the boat schedule.

17. PUBLIC TRANSPORTATION. Consult Trailways Bus Service for present schedule between Boston and Weirs Beach, N.H. The Mailboat "Sophie C." leaves twice a day from Weirs Beach and stops at Sandy Island.

18. WEEKLY AUCTION. Should you have usable, salable items from your home or business that could be donated for a weekly auction, please bring them along with you (no junk please!). All income will be used toward camp improvements.

19. GIFTS TO SANDY. New or used furniture, tools, lawn and garden implements are always needed by Sandy. If you have extras, share them with others in the Sandy family. You will be better for being at Sandy....make Sandy better for your being there. Toys and books are always needed for rainy day activities.

20. PASS THE WORD. If you know of others who would enjoy a Sandy vacation, send along their names and complete addresses. Information and applications will be forwarded immediately. SANDY ISLAND 28 Shadow Lane Keene, N.H. 03431

APPENDIX C

CAMPER INFORMATION/POLICIES

TWO PAGES

- CAMPER INFORMATION/POLICIES -

TO ALL SANDYITES:

HERE IS SOME INFORMATION TO HELP MAKE YOUR SANDY ISLAND VACATION A MORE RELAXING, PLEASANT, AND MEMORABLE EXPERIENCE FOR ALL.....

ACCOMMODATIONS: Please keep out of staff quarters unless accompanied by resident staffer.

ALCOHOLIC BEVERAGES: Their presence is discouraged, as the "Y" family setting is dry by tradition. Noticeable use could precipitate termination of your vacation without refund. The legal drinking age in New Hampshire is 18.

BABYSITTING: Available through the store. Ask a clerk for assistance in locating interested staffers.

BELLS: Ring at the opening of each buffet meal. For family style meals, bells provide 30 minute and 10 minute warnings before the "Dinner is Served" ring.

BOAT: Shuttle to Harilla Landing: 9 a.m. - 12 noon - 3 p.m. & 3 p.m. Daily
Shuttle from Harilla Landing: 9:15, 12:15, 5:15, & 8:15 Daily
Taxi: on request: 8 a.m. - 8 p.m. -- $5.00/trip

FIRE: The red fire alarm box is located on the utility pole between the Dining Hall and the Lodge. If there is a fire, ring the alarm, then stay at the box to report the exact location of the fire. Do not try to fight the fire. The Service Crew is trained to handle fires and can best do so if campers are out of the way. Be sure to keep all children close to you and away from the roads as well as the fire.

The alarm is tested every Sunday at 3 p.m., just prior to the start of the CAMPER-STAFF softball game.

GAMES/BOOKS/ETC.: Available in the camp store in the Lodge. No charge for use, providing they are returned in good condition.

GARBAGE: Please.....DO NOT LITTER!

GRILLS: Two drum-type barbecues are available for camper use. For south-siders, one is located at the South Bay. For north-siders, the other is located in a small cabin near the Craft Shop.
Bags = 25¢ Tray = 10¢ Biodegradable soap is available in the store. DO NOT use detergents.

LOST & FOUND: Large items in chest in front of store. Small items and/or valuables in basket on store counter.

MAIL: The outgoing mailbox is to the left of the office doors in the lodge. Mail is picked up Monday - Saturday at 10:30 a.m. and 2:30 p.m. Incoming mail is distributed at approximately 12:15 and 3:15 in the alphabetical pigeonholes above the outgoing box.

MEALS: Saturday: 8 a.m., - 1 p.m. - 6 p.m. (All family style)
Sunday: Breakfast: 7:30 - 9:00 a.m. (Buffet)
Dinner: 1 p.m. (Family Style)
Cookout (weather permitting): 5:30 - 6:30 p.m.
Monday - Friday: Buffet Breakfast: 7:30 - 9:00 a.m.
Buffet Lunch: 12:00 - 1:30
Family Style Sit-down Dinner: 6:00 p.m.
Table member assignments posted next to doors leading into dining hall.

NARCOTICS: None allowed in any form. All are illegal in New Hampshire and use will eventuate termination of your vacation without refund.

NEWSPAPERS: If you wish a Sunday or a daily newspaper (Globes, only) they must be ordered in the store between 2 and 5 p.m. on Saturday NOW! You charge will be put on your store bill.

NURSE: The nurse may be reached at the Hom-Tel, the building diagonally across from the dining hall. All illness and medical emergencies must be reported to the nurse PRIOR to departure for mainland in order to be covered by insurance.

OFFICE: Located in the LODGE. Hours: Monday - Saturday: 8 a.m. - 6 p.m.

PETS: NOT ALLOWED FOR CAMPERS. Some staff families in residence are allowed restrained pets.

STORE: Located in the LODGE. Hours: Mornings: 9 - 12 a.m.
Afternoons: 2 - 5 p.m.
Evenings: 7 - 11 p.m.
Policies: Charge accounts for each family are automatic. If you wish restrictions on your children, please notify store clerks. Store bills must be paid on Fridays.
Items for sale include postcards, snacks, ice cream, soda, stamps, maps, and souvenirs of all types.

TELEPHONE: Located in the Lodge loft. Deposit money AFTER getting operator.

SANDY ISLAND LIGHT CHECK: Incoming campers will appreciate your leaving your quarters as clean as we hope you found them. Please strip beds on Saturday, fold blankets at foot of bed and put dirty linen (sheets and pillow cases) on porch. Have your luggage on porch at least one hour prior to your departure.

Give your quarters a "clean sweep". We hope your Sandy Island vacation was an enjoyable one. Best wishes for the year ahead.

Thank you,

Robert C. Andrews, Resident Director
-SANDY ISLAND CAMP-

APPENDIX D

"KUM-BA-GO DEDICATION"

ONE PAGE

Dedication of -

The Baldwin Steward Memorial

"KUM-N-GO"

SEPTEMBER 4th, 1977 at 3:00 P.M.

SANDY ISLAND CAMP

-THE GREATER BOSTON YMCA-

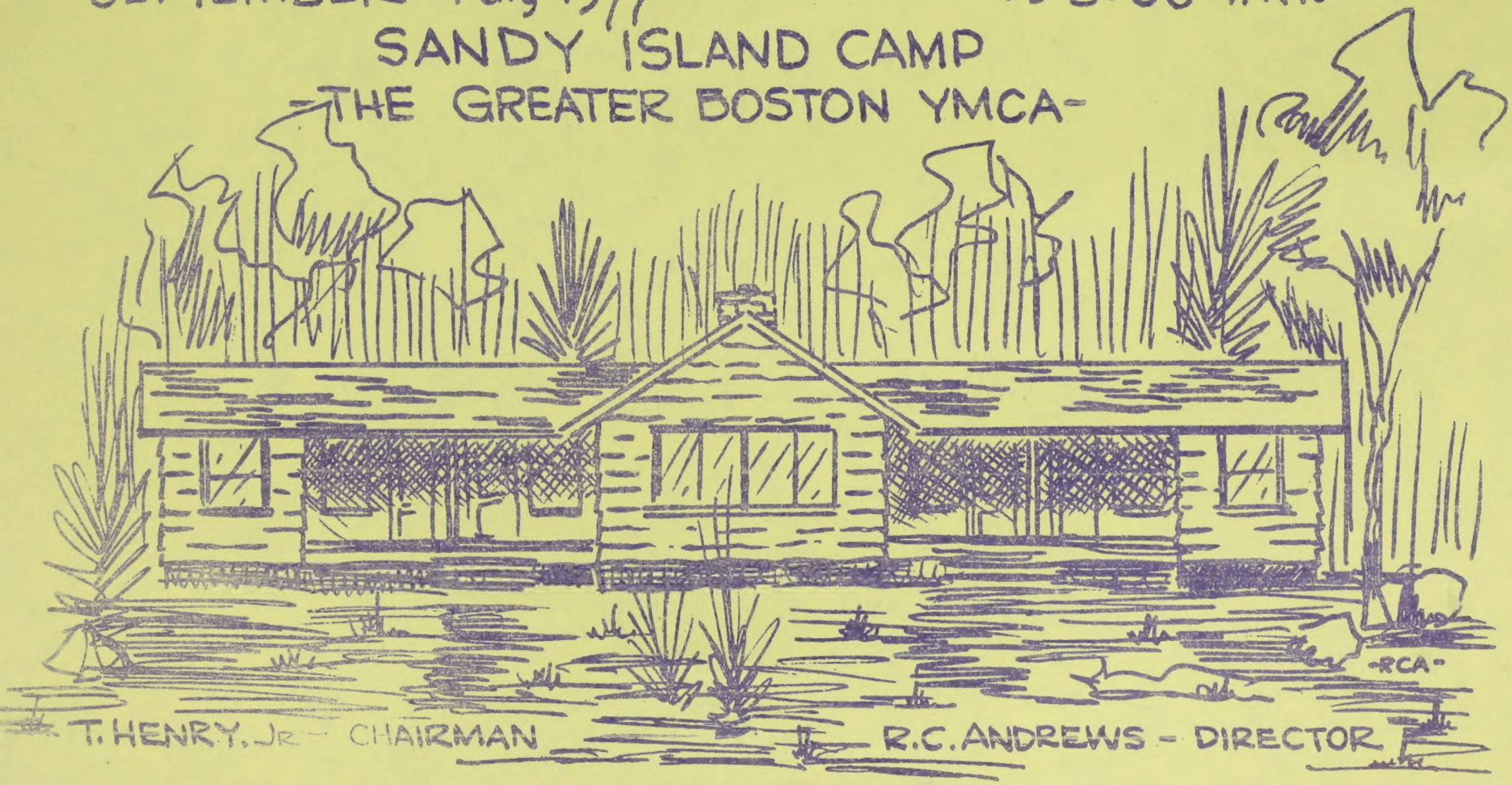

T. HENRY, JR - CHAIRMAN

R.C. ANDREWS - DIRECTOR

Dedication of -

The Building Erected Memorial

"KUM-N-GO"

SEPTEMBER 4th, 1977 at 3:00 P.M.

SANDY ISLAND CAMP

THE GREATER BOSTON YMCA-

T. ROBERT L. - CHAIRMAN R.C. ANDREWS - DIRECTOR